Vmag™

ALL STACKED • ALL NATURAL

DECEMBER 2014

VOLUPTUOUS.COM

Voluptuous®

THE SCORE GROUP®

10 EVENTS THAT CHANGED BIG-BOOB HISTORY

ALANA 38DDD

BARBARA 34G

CAT 36DDD

MICKY 36J

H-CUP NIKKI SMITH

"I can be naughty!"

VIDEO INSIDE

ALL STACKED 3 ALL NATURAL

12

Newcomer Ann Calis and 19 more sexy V-Girls in the bustiest DVD of the year.

V-mag™

DECEMBER 2014

CONTENTS

VOLUME 21, NUMBER 12

DEPARTMENTS

5 **V-MAIL**
This issue: Double-dicked V-Girls, masters of the dildo & Simona Halep.

62 **V-SPOT**
A sneak peek at the 15th anniversary issue of *XL Girls*. Win Micky's bra.

FEATURES

12 **DVD PICK: *ALL STACKED ALL NATURAL 3***
Twenty stacked naturals. Seven newcomers. And they're all yours!

28 **INTERVIEW: CAMERON SKYE**
This friendly, sexy reader's wife has oiled-up boobs and a fire crotch.

52 **10 GREATEST EVENTS IN *V-MAG* HISTORY**
These are the moments that shaped big-tit naturals history forever.

PICTORIALS

21 NIKKI SMITH
36 CAT BANGLES XXX
44 BARBARA ANGEL
63 SIRALE
70 MICKY BELLS
79 HARMONY WHITE
88 ALANA LACE XXX

NOTICE: THIS IS ADULT MATERIAL

All of the performers/models, and all of the characters that they portray, were over 18 years of age at the time of the photography. The content is inappropriate for minors and appropriate care should be taken to ensure that it is not viewed by anyone under 18 years of age.

Voluptuous (ISSN #1087-7657) is a monthly publication, plus one extra issue in December, for a total of 13 issues per year. Subscriptions (12 issues): $59.95 per year in the USA and $89.95 (U.S. funds only) in Canada. Published by The SCORE Group, 1629 N.W. 84 Ave, Miami, FL 33126. Periodicals Postage paid at Miami, FL and additional mailing offices. POSTMASTER: Please send address changes to: Voluptuous, 1629 N.W. 84 Avenue, Miami, FL 33126.

NIKKI SMITH PAGE 21

BARBARA ANGEL PAGE 44

CAMERON SKYE PAGE 28

SIRALE PAGE 63

MICKY BELLS PAGE 70

HARMONY WHITE PAGE 79

10 GREATEST MOMENTS IN V-MAG HISTORY

Ashley Sage Ellison (far right) and Karina Hart invite you to take a trip through big-tit history. The greatest moments. The bustiest stars.

PAGE 52

ALANA LACE

DDD-cupper smothers and drools on cock.

PAGE 88

CAT BANGLES PAGE 36

MISSY MONROE

SATISFIES HER ANAL URGE IN THE NOVEMBER '14 ISSUE OF *VOLUPTUOUS*

VOLUPTUOUS

subscribers can now add a

XXX bonus DVD

to their subscriptions. You get a DVD packaged with each issue!

IT'S THE PERFECT JACK PACK AT AN ABSOLUTELY INCREDIBLE PRICE!

Get 12 ISSUES of Voluptuous

PLUS 12 BONUS XXX DVDs

FOR ONLY $79.95!

Or get 12 ISSUES of the magazine only for just $59.95

TOLL-FREE U.S. & CANADA 1•800•421•0760 EVERYWHERE ELSE +01•305•662•5959 24-HOUR, 7-DAY FAX 1•305•662•5952

MAIL TO: The SCORE Group (Dept. VO1214), 1629 N.W. 84 Avenue, Miami, FL 33126 USA

❑ **SEND ME 12 ISSUES OF *VOLUPTUOUS* WITH XXX DVD: $79.95/C$128.95/£72.95/€88.95**

❑ **SEND ME 12 ISSUES OF *VOLUPTUOUS* ONLY: $59.95/C$105.95/£60.95/€73.95**

Allow 4-to-8 weeks for delivery of first issue. All magazines will arrive in a discreet envelope to protect your privacy. By signing below, you certify that you are at least 18 years old. We accept checks or money orders in U.S. dollars, Canadian dollars, UK pounds and euros only. All other countries: DVD Subscription $119.95/Magazine subscription $99.95. U.S. credit card orders must provide exact billing address if different from mailing address. New and current subscribers to *Voluptuous* will automatically save 15% off all DVDs and Magazines available in *Voluptuous*. This discount applies to SCORE Group products only, to be deducted prior to the addition of any S&H charges where applicable. Plus, new and current U.S. subscribers receive FREE S&H on all SCORE Group DVDs for the length of your subscription. *No discounts on magazine subscriptions. Some additional restrictions may apply. **15% discount available to U.S., Canada, U.K. & Mexico subscribers only. Offer expires November 16, 2014.**

➤ **PLEASE INDICATE:** ❑ *NEW* ❑ *RENEWAL* *All special offers mentioned above are non-transferable and are applicable as long as your *Voluptuous* subscription remains current. Discounts and free shipping offers cannot be combined with any other discount offers and may be revoked at any time at the sole discretion of *Voluptuous* and/or The SCORE Group. Current subscribers who wish to switch to a DVD Bonus subscription will receive a dollar amount credit for undeliverable issues that may be applied towards the new subscription.

➤ **PAYMENT METHOD:** ❑ Check ❑ M.O. ❑ M/C/Eurocard/Access/Sirrus ❑ VISA/Plus ❑ AMEX ❑ Discover/Novus ❑ Maestro ❑ JCB ❑ Diners Club ❑ Union Pay

Card#_____ Exp._____ Security code_____ Amex Security code_____ Name_____ Age_____

Address_____ City_____ State_____ Zip/Post code_____

Country_____ Email_____ Signature_____

VO1214

CREDIT CARD ORDERS WILL NOT BE PROCESSED WITHOUT A SIGNATURE

SEND YOUR LETTERS TO:
V-Mail, 1629 N.W. 84th Ave.,
Miami, Florida 33126 USA
Fax: 305-662-8922
EMAIL: VOLUPTUOUS@SCOREGROUP.COM

Elle Flynn (above) and Dani Moore (right) often think one dick just isn't enough.

A BUSTY ANGEL WHO IS EARNING HER XXX WINGS

Dear *Voluptuous*,

Angel DeLuca (Aug. '14) is wonderful. She's plump enough to be an *XL* Girl while skinny enough to be a V-Girl. Right on the border, just the way I like 'em. And she has a great smile, among other things.

Angel is truly that: an angel. She is such a beautiful woman with an incredible body, amazing tits, a hot ass and a sweet pussy. Yes there is something about her that says, "I'm approachable." I loved her interview and finding out about her kinky side.

Angel is simply a dream come true. But when can we expect to see her do hardcore?–Name and address withheld

Dear Reader: Angel goes all the way in the DVD Large Lovin' 3, *available on page nine of this issue. She also fucked a lucky stud in the March '14 issue of* Voluptuous, *available from the back issues ad on page 11. She also fucked in* XL Girls *#253, available at* eBoobStore.com.

Angel DeLuca says she's a good girl who happens to have a naughty side.

ELLE FLYNN & DANI MOORE: DOUBLE-DICKED V-GIRLS

Dear *Voluptuous*,

The September '14 issue was another great one. I always appreciate the mix of the familiar (international tit-star Hitomi) and the new (Alana Lace, a new brunette model with great looks, sparkling eyes and big, firm, all-natural triple-Ds)

My favorite part of the magazine was the Elle Flynn interview and photo shoot. I am still a big fan of seeing *Voluptuous* girls being double-drilled by two huge dicks. It's always a turn on for me when the girl has someone in her mouth for the entire pictorial. Elle was boned by two studs and took 'em both like a champ. She did a great job working both cocks at once, always sucking one dick while her pussy was getting fucked by the other. You had some great pics of Elle fellating a dick while looking right into the camera. I like when the girl makes eye contact with the camera. You give a good mix of photos for those who do and those who don't like it. Elle did a wonderful job, and it looks like she had fun. Of course, it helps that she's super frigging hot and has big, natural tits. I did eventually read the interview, and it's cool that this girl is not just hot but also pretty smart to do that well playing *Jeopardy*. What a great girl!

I hope you continue to shoot more DP threesome scenes. I find it really hot, and I look forward to more. Who

knows? Maybe someday there'll be a gangbang at *SCORE* or *Voluptuous*? Anyway, two dicks are better than one sometimes, and your models can handle some dicks.

Dani Moore is also a welcome addition to the *Voluptuous* DP club in the August '14 issue. Dani did the tennis match-style head-bob sucking, going back and forth between two rock-hard dicks, doing her best to suck them both equally. I dig the last photo with both penises touching either side of Dani's tongue. You're doing some really sexy threesomes, and I'd like more. I look forward to seeing who gets double-dicked next, although I continue to keep my fingers crossed for a Maserati DP scene.

Although, really, I just hope for more Maserati in any way. She has a great set of tits and an ass you just wanna slap. Beautiful girl. Get her naked and in front of a camera any time you can. And the same thing goes for Roxi Red. There is no such thing as too much Roxi. I would be okay with Roxi appearing in the magazine every month. I never get tired of looking at her boobs.–K.D., via email

Dear Readers: Just to be clear, Dani did not do a DP in the August '14 issue but she did suck and fuck two cocks.

MESSAGE TO RENE: PLEASE KEEP SHOWING YOUR TITS

Dear *Voluptuous*,

I have Rene Love (Aug. '14) on my Instagram, and she is a total sweetheart on top of how amazingly hot she is. I would probably give her Model of the Year. She is, indeed, any boob man's dream. I am a musician/poet. I am totally thinking about writing a song about her because she is so ridiculously hot and a sweetheart.–Name and address withheld, via email

HOW SWEDE JENNICA IS!

Dear *Voluptuous*,

Sweden may be known for having an abundance of skinny, good-looking blondes, but I'll take Jennica Lynn (Aug. '14) and her luscious curves any-

Rene Love mashes two of her greatest assets while showing off a third.

Vmag DECEMBER 2014 ™

PUBLISHED BY THE SCORE GROUP

JOHN FOX *president & CEO*
DAVE ROSENBAUM *editor*
VANESSA VILCA *art director*
ELLIOT JAMES *associate editor*
KARL HYPPOLITE *assistant editor*

PRODUCTION

MICHAEL FEDERICI
print operations manager

ANDRES BASTIDAS
network systems manager

CUSTOMER SERVICE AND SUBSCRIPTIONS

For inquiries regarding existing *VOLUPTUOUS* subscriptions, please write to:
***VOLUPTUOUS* Customer Service**
1629 N.W. 84th Avenue, Miami, FL 33126 USA
For 24-Hour Credit Card Orders:
Phone: 305-662-5959 Fax: 305-662-5952
Email: cservice@scoregroup.com

CIRCULATION

BOB CERMAK *N.A. circulation manager*
Email: bcermak2001@verizon.net

NORTH AMERICAN DISTRIBUTION

CURTIS CIRCULATION COMPANY
730 River Road
New Milford, NJ 07646-3048 USA
Phone: 201-634-7400 Fax: 201-634-7499

CHRIS REARDON *account executive*

DEBBIE WHELAN *international sales*

UK EDITION

COMAG
Tavistock Road, West Drayton,
Middlesex, UB7 7QE UK
Phone: 01895 433600 Fax: 01895 433602

ROBERT SMITH *account manager*

The records required by 18 USC 2257 and associated regulations with respect to this product (and all graphical materials associated therewith) are kept at the office of the Publisher at the following location: Custodian of Records,The SCORE Group, a division of Quad Int'l., Incorporated, 1629 N.W. 84th Avenue, Miami, FL 33126 USA.

Retail price: USA: $9.99; Canada: $10.99; UK: £4.99. Bonus Edition: USA: $12.99; Canada: $14.99. December 2014. Vol. 21, No. 12 (on-sale September 16, 2014).

© 2014 by The *SCORE* Group and Quad Int'l., Incorporated, all rights reserved. Republishing in whole or in part, including, but not limited to, any electronic media, is expressly forbidden except with written permission of The *SCORE* Group. *Naughty Neighbors*®, *Leg Sex*®, *40Something*®, *Voluptuous*® and *SCORE*® are registered trademarks of The *SCORE* Group and Quad Int'l., Incorporated. All persons depicted herein were at least 18 years of age at the time of the photography. Editorial Office: 1629 N.W. 84 Ave., Miami, FL 33126. Publisher disclaims all responsibility to return unsolicited material, and all rights in materials published vest in The *SCORE* Group and Voluptuous. Letters are assumed to be for publication, unless otherwise endorsed, and may be edited. This periodical is sold subject to the following conditions: it shall not be lent, resold, hired out or otherwise disposed of in a mutilated condition or in an unauthorized cover by way of Trade, except at the full retail price, or affixed to or as a part of any publication or advertising, literary or pictorial matter whatsoever, without the expressed written consent of the publisher. Any similarity between an individual person or people depicted in the fiction or artwork in this magazine and any real person or people is purely coincidental and is not intended as a representation of any particular individual or class of people. **PRINTED IN CANADA**

Masters of the Dildo: Karina Hart with her purple toy and Kerry Marie with her red toy. Both seem to be enjoying themselves, don't you think?

day over those Nordic stick girls. She is now my favorite big-boob goddess. –Zach, via email

KERRY MARIE & KARINA: MASTERS OF THE DILDO

Dear *Voluptuous*,

When a voluptuous woman does not feel comfortable with doing hardcore, I love watching the penetration with a dildo. She can give the illusion of intimacy and even intercourse, all while her body is in motion.

Kerry Marie and Karina Hart are my all-time favorite softcore-only women who mastered this. Kerry Marie riding cowgirl on her dildo and Karina Hart penetrating herself missionary were better than 99% of hardcore.

I don't get into the softcore vs. hardcore debate. My only turn-off is a woman who doesn't look like she's comfortable with what she is doing. So I really let a woman define what they wish to share with us.

I know men who heavily preferred hardcore but became fans of softcore Karina after seeing her videos. So there is something to women who fulfill our fantasies but never take a real rod. But she has to be into it, like Karina was. Oh, god, was she!–P.V., via email

ELLE AND THE WOW FACTOR

Dear *Voluptuous*,

What does the perfect woman look like? I don't have one type, but some women have that special something, that look, the attitude, that makes you say, "Wow!" Elle Flynn (Aug. '14) has serious wow factor. I'm hooked. Thank you for another dynamite find.–C.C., address withheld, via email

DON'T GIVE US THE CREDIT. IT'S ALL ABOUT THE GIRLS

Dear *Voluptuous*,

Rene Love (Aug. '14) is amazing. This lady has it all: huge tits, big ass, thick hips and thighs and a beautiful face. I thought you guys reached your zenith with Roxi Red, but you manage to continually outdo yourselves.

Keep videos of Rene coming. Give her her own website. She doesn't need to do no damn hardcore, either. She is that damn fine!–D.B., via email

Dear D.B.: For now, the only videos of Rene are at Scoreland.com.

HE ASKED FOR IT, WE GOT IT

Dear *Voluptuous*,

I would like to see Polish Vanessa Y. and Joana of Romania do a girl-girl. They both have bodies I consider the epitome of womanhood. They are both brick shithouse bombshells.

Maybe they'll graduate to a girl-girl-boy threesome. It would be great to see Vanessa take a giant kielbasa in her mouth and in her kishka.–J.S., Bonita Springs, Florida

Dear J.S.: Good news! Joana and Vanessa Y. crossed paths during our recent On Location *shoots in the Dominican*

15422

ATTENTION:
Vmag™
SUBSCRIBERS ARE YOU MOVING?
TELL US QUICKLY!

The U.S. Post Office only forwards periodicals-rate mail for 60 days, so we must have your new address within three weeks of your move to guarantee that you'll get all your issues. We cannot be held responsible for non-delivery of issues due to your address change.

MAIL TO:
Voluptuous Change of Address
1629 N.W. 84 Avenue
Miami, FL 33126 USA
Please include your mailing label or a legible copy.
email: cservice@scoregroup.com

DIGITAL MAGS

READ THEM HERE FIRST!

PLAYS ON ALL DEVICES

Voluptuous, *SCORE* and other great SCORE Group magazines are available in feature-rich digital versions one week before the print version goes on-sale! View them online or download them as PDFs and take them wherever you go.

TAP, PINCH & SWIPE

Crystal-clear images. Zoom in for unbelievable closeups then zoom back out. Take your favorite mags anywhere with complete privacy!

PLAYS ON ALL DEVICES

Only $8.99 each at eBoobStore.com

Vanessa Y. sucked from the fountain of Joana in the Dominican Republic.

Republic. Joana stars in SCORE On Location*; Vanessa stars in* XL Girls On Location. *We got them together for a girl-girl scene, and you'll see it in a future issue of V-mag. If you can't wait, photos and a video of their historic encounter are in the members area of* Scoreland.com.

AS LONG AS THE GIRL IS INTO IT, HE'S INTO IT, TOO

Dear *Voluptuous*,

While I prefer XXX scenes where girls are banged hard and their boobs bounce (which can be pretty hard to capture in pictures), solo masturbation scenes can be extremely hot, too.

With or without toys doesn't matter. The main thing is that she enjoys it (or gives an impression that she enjoys it). And for this, a moist pussy helps tremendously. Doesn't really matter if she puts in a dildo or her fingers.

I also like it a lot when a girl deep-throats a dildo, but the one thing I don't buy are dildo tit-jobs. "Oh, it feels so good to place a dildo between my boobs!"? Yeah, not buying it. They are more like WTF to me and not hot.–Frederick, address withheld

CHAMPION OF BIG TITS, SECOND IN THE FRENCH

Dear *Voluptuous*,

I didn't know where else to write this, so here goes. The worst breast reduction in modern history (Simona

Continued on page 20

Vmag™ MASTER DVD ORDER FORM

MANY RELEASES NOW AVAILABLE ON BLU-RAY

VOLUPTUOUS XTRA 16 ..... $39.95/$44.95 BLU-RAY
❑ REGION-FREE DVD 2-DISC SET (PIX664D) ❑ BLU-RAY 2-DISC SET (PIX664B)
Twelve great V-Girls in hardcore action. Loaded with 2014 newcomers, including Cat Bangles, Alana Lace, Dani Moore, Lola and Maggie, plus Olarita's XXX return.

ALL STACKED, ALL NATURAL 3 ..... $39.95/$44.95 BLU-RAY
❑ REGION-FREE DVD 2-DISC SET (VD284D) ❑ BLU-RAY 2-DISC SET (VD284B)
The best girls, the biggest natural tits, and you have them all to yourself. Features newcomers Cat Bangles, Ann Calis, Alana Lace and many more.

JENNICA LYNN ..... $39.95/$44.95 BLU-RAY
❑ REGION-FREE DVD (VD285D) ❑ BLU-RAY (VD285B)
The M-cup newcomer in her first-ever DVD. Shot on-location in the Dominican Republic and the Bahamas. Get up close and personal with this sensational newcomer.

FAST DELIVERY 2-3 DAYS IN THE US & 5-10 TO MOST INTERNATIONAL LOCATIONS!

XL GIRLS ON LOCATION $39.95
❑ REGION-FREE DVD 2-DISC SET (VD280D)
❑ BLU-RAY DISC 2-DISC SET (VD280B) $44.95

SCORE ON LOCATION $39.95
❑ REGION-FREE DVD 2-DISC SET (VD278D)
❑ BLU-RAY DISC 2-DISC SET (VD278B) $44.95

XL/SCORE ON LOCATION BUNDLE $49.95
❑ REGION-FREE DVD 4-DISC SET (BUNDLE)
❑ BLU-RAY DISC 4-DISC SET (BUNDLE) $59.95

ON LOCATION GRAND BAHAMA $29.95
❑ REGION-FREE DVD (VD238D)
❑ BLU-RAY DISC (VD238B) $34.95

BIG BOOB FINISHING SCHOOL $29.95
❑ REGION-FREE DVD (VD240D)
❑ BLU-RAY DISC (VD240B) $34.95

FUCKIN' NATURALS $39.95
❑ REGION-FREE DVD 2-DISC SET (PIX556D)

BIG TIT RUBDOWN $19.95
❑ REGION-FREE DVD (PIX367D)

VOLUPTUOUS BLACK LABEL $39.95
❑ REGION-FREE DVD (PIX638D)

FULL FIGURED FOXES 3 ..... $39.95
❑ REGION-FREE DVD (VD276D)

TITS & TUGS 9 ..... $39.95
❑ REGION-FREE DVD 2-DISC SET (PIX562D)

TITS ON TOP 2 ..... $39.95
❑ REGION-FREE DVD 3-DISC SET (PIX582D)

BIG-TIT SKINNY DIP $29.95
❑ REGION-FREE DVD (VD247D)
❑ BLU-RAY DISC (VD247B) $34.95

BIG RACKS, HOT MILFS $39.95
❑ REGION-FREE DVD 2-DISC SET (PIX574D)

ALL STACKED, ALL NATURAL 2 ..... $29.95
❑ REGION-FREE DVD (VD250D)

LEANNE'S STACKED SUMMER $29.95
❑ REGION-FREE DVD (VD249D)
❑ BLU-RAY DISC (VD249B) $34.95

MAMMARY MAMBO $39.95
❑ REGION-FREE DVD (PIX501D)
❑ BLU-RAY DISC (PIX501B) $44.95

MONTEGO BABES $29.95
❑ REGION-FREE DVD (VD252D)
❑ BLU-RAY DISC (VD252B) $34.95

THICK CHICKS ON DICKS ANAL $39.95
❑ REGION-FREE DVD 2-DISC SET (PIX605D)

LARGE LOVIN' 4 ..... $39.95
❑ REGION-FREE DVD 3-DISC SET (PIX639D)

DOUBLE-STUFFED PLUMPERS 2 ..... $39.95
❑ REGION-FREE DVD (PIX614D)

COCOA NUT BUSTERS 2 ..... $29.95
❑ REGION-FREE DVD 2-DISC SET (PIX560D)

VOLUPTUOUS XTRA 15 ..... $39.95
❑ REGION-FREE DVD (PIX612D)

SCORE XTRA 14 ..... $39.95
❑ REGION-FREE DVD 2-DISC SET (PIX630D)

THE BREAST OF XL GIRLS 2 ..... $49.95
❑ REGION-FREE DVD 4-DISC SET (PIX575D)

VOLUPTUOUS XTRA 14 ..... $29.95
❑ REGION-FREE DVD 2-DISC SET (PIX546D)

SCORE Jack Aids

See pages 20 and 86 for more information.

❑ FLESHLIGHT FLIGHT - FL105 ..... $59.95
❑ MINI HEAD TEAZER - PD103 ..... $34.95
❑ HELIX SYN - AN100 ..... $69.95
❑ FUCK ME SILLY ASS - PD102 ..... $349.95
❑ TOP GAUGE PUMP - CE105 ..... $59.95
❑ FUCK MY BIG FAT TITTIES - PD105 ..... $379.95
❑ BAD GIRL VIBRATING ASS - PD106 ..... $99.95
❑ NEON JELLY STROKER - PD107 ..... $15.99
❑ SILICONE PROSTATE MASSAGER - PD270223 ..... $29.95
❑ VENERA SPLAT MAT - SM01 ..... $69.95
❑ CHRISTY MARKS SPLAT MAT - SM02 ..... $69.95
❑ KARINA HART SPLAT MAT - SM03 ..... $69.95
❑ KALI WEST SPLAT MAT - SM04 ..... $69.95
❑ MICHELLE MAY SPLAT MAT - SM05 ..... $69.95
❑ JENNICA LYNN SPLAT MAT - SM06 ..... $69.95
❑ THE BATH MATE - BM100 ..... $119.95

International Currency Conversion Chart

US $	Canadian $	U.K. £	EU €
$99.95	C$110.95	£59.95	€71.95
$59.95	C$65.95	£35.95	€42.95
$49.95	C$54.95	£29.95	€35.95
$39.95	C$43.95	£23.95	€28.95
$29.95	C$32.95	£17.95	€21.95
$19.95	C$21.95	£11.95	€13.95

CHUBBY & FUCKED 2 ..... $39.95
❑ REGION-FREE DVD 2-DISC SET (PIX617D)

CHESTY PREGGOS 2 ..... $29.95
❑ REGION-FREE DVD (PIX447D)

FUCKIN' NATURALS 2 ..... $39.95
❑ REGION-FREE DVD (PIX637D)

PREGGOS & MILKERS $39.95
❑ REGION-FREE DVD 2-DISC SET (PIX581D)

ON LOCATION PUERTO VALLARTA $29.95
❑ REGION-FREE DVD (VD255D)
❑ BLU-RAY DISC (VD255B) $34.95

LARGE LOVIN' 3 ..... $39.95
❑ REGION-FREE DVD 2-DISC SET (PIX588D)

BUSTY RIDING ACADEMY $39.95
❑ REGION-FREE DVD (PIX400D)
❑ BLU-RAY DISC (PIX400BD) $44.95

STACKED & STICKY $39.95
❑ REGION-FREE DVD 2-DISC SET (PIX567D)

TOLL-FREE 1-800-421-0760 www.eBoobStore.com
WORLDWIDE +01-305-662-5959 FAX 1-305-662-5952 MAIL: The SCORE Group, Dept. VO1214 1629 N.W. 84 Avenue, Miami, FL 33126 USA

❑ **I'm a SCORE Group subscriber and I get 15% discount on my DVD order.** Customer ID#_____

Shipping & Handling **U.S.:** $4 per DVD. **Canada & the rest of the world:** $10 for the first, $3 for each additional (First Class Mail International) Delivery within 7-10 days. $10 per DVD (Priority Mail International-Minimum 2 DVDs) Delivery within 5-7 days. $60 for 1-10 DVD (Express Mail International). ***15% discount applies to U.S., Canada, Mexico & UK subscribers only; free shipping applies to U.S. subscribers only.** For tracking and the security of your package, US Orders are shipped via Priority Mail or express courier. Rush Delivery is available for an additional cost. Please call for rates and service availability. **Make checks or money orders payable to The SCORE Group.** We accept payment in U.S.$, CAD$, UK£ or €. Florida residents please add 7% sales tax. Credit card orders must provide the exact credit card billing address in addition to the mailing address if the two are different. All items are shipped in sturdy, discreet packaging to protect your privacy. All sales are final. Damaged DVDs will only be replaced for one of the same title if reported within 30 days of receipt. The SCORE Group cannot be held responsible for Customs seizures. By ordering, you certify that you are at least 18 years old. We do not ship Jack Aid products for orders going to Alabama, Mississippi and Utah due to distribution restrictions.

Payment Method: ❑ Check ❑ Money Order ❑ MasterCard/Access/Eurocard ❑ VISA ❑ American Express ❑ Discover/Novus ❑ Maestro ❑ JCB ❑ Diners Club ❑ Union Pay

Name _____ Age _____ Card # _____ Exp. _____

Security code required (last 3 digits above signature): _____ **American Express (4 digits above card #):** _____

Address _____ City _____ Country _____ Zip Code _____

Phone _____ Email _____ **Signature Required** _____

Credit Card Orders Will Not Be Processed Without A Signature And A Security Code

VO1214

V-mag™ BACK ISSUES DEPARTMENT

NOVEMBER 2014—The 10 greatest big-tit growth spurts ever. Lily Madison on the beach. Missy Monroe anal. Sadie Blooms XXX.

OCTOBER 2014—Melissa Mandlikova six-months pregnant. Cat Bangles debuts. New Joana photos and interview. Maggie XXX.

SEPTEMBER 2014—New Bebe Cooper photos, and she's still milking! Elle Flynn three-way and interview. Gya self-sucks.

AUGUST 2014—Bex Shiner and Rene Love return and an Angel DeLuca interview. Plus, good girl Jennica Lynn gets naughty.

JULY 2014—Celebrate *V-mag*'s 20th anniversary with a 164-page issue starring the Top 100 V-Girls ever. Packed with pinup shots.

JUNE 2014—Terri Jane and Nancy Navarro return. Janessa Loren's debut interview. Plus, Cameron Skye's first hot fuck!

MAY 2014—Roxi Red pics and interview. Renee Ross, Hitomi, Joana, Karina Hart, Sirale, Rockell and Felicia Clover XXX.

APRIL 2014—Scarlet LaVey and Rachel Love XXX. Bex Shiner, Dani Moore and Elle Flynn debut. *Voluptuous Xtra 15* preview.

MARCH 2014—Three hardcore layouts featuring Jessica Roberts, Angel DeLuca and Nikki Smith. Plus three new naturals.

FEBRUARY 2014—Gya Roberts can't stop sucking her tits! New girl Brittany Kendall fucks. Jennica Lynn photos & interview.

JANUARY 2014—Arianna Sinn in her kinkiest XXX pictorial ever. Brittany Kendall and Valentina Monroe debut and much more!

HOLIDAY 2013—Annual contest issue with full layouts of Rockell, Anjii Ross, Scarlet LaVey, Felicia Clover, Roxi Red and Sirale.

DECEMBER 2013—Sabina Leigh fucks and sucks two guys. New Rockell photos and interview. Natalie Fiore's tits are bigger!

NOVEMBER 2013—Chantal Raye and Charlotte debut. Felicia Clover returns, and Bailey Santanna is pregnant and fucking.

OCTOBER 2013—Janne Hollan makes a sexy return. Plump Kendra Lee Ryan debuts. Sirale and Pheona Monroe get fucked.

SEPTEMBER 2013—Terri Jane takes a sexy skinny dip and a sexy "Tits in Tight Tops" section featuring Renee Ross and more!

AUGUST 2013—Eight pages of V-Girls destroying bikinis. Gya Roberts sucks and shaves. Plus a bonus hardcore DVD.

JULY 2013—Biggest awards issue ever with full-length pictorials of every Newcomer of the Year. Plus a bonus XXX DVD.

JUNE 2013—Meet plump newcomer Scarlet LaVey, a good girl gone bad creaming her tits. Rockell returns. Jolie Rain facial.

MAY 2013—Roxi Red's first XXX. Bustier Lana Ivans returns and Jolie Rain. MILF Sophia plus Brandi Sparks & Jasmine Jones.

APRIL 2013—Melissa Manning, Anjii Ross and Morgan Page wow you with their fat and juicy tits! Melissa Reed's first XXX.

MARCH 2013—After a six-year hiatus, Joana is back and better than ever! K-cup Roxi Red debuts. Felicia Clover's first XXX.

FEBRUARY 2013—Rockell makes her *V-mag* debut. Plus, the Montego Babes: Micky Bells, Gya Roberts and Terri Jane.

JANUARY 2013—Jam-packed with the busty beauties you love! All the best girls of the year, plus the XXX "Dirty Dozen" DVDs.

HOLIDAY 2012—Cover girl Gya Roberts is back and racking them up for you. The biggest tits ever. Krystal Swift fucks, too!

DECEMBER 2012—Check out the tits on covergirl Roxanne Miller and Krystal Swift. Japanese stunner Hitomi is back.

NOVEMBER 2012—German newcomer Emilia Boshe and her 38HH rack! Shyla Shy is preggo and fucking! Karina Hart returns.

OCTOBER 2012—New V-Girl Janne Hollan interview and photos! Siri fucks and gets a cum facial. Newcomer Goldie Ray.

SEPTEMBER 2012—Siri is a good girl gone bad. Jenna Valentine and Leanne Crow in a busty pillow fight. Sabina Leigh XXX.

AUGUST 2012—Karla James, Dors Feline, Destiny Rose, Gya Roberts and Victoria Lane. Camille Morgan XXX 3-way.

JULY 2012—Micky Bells and Natalie Fiore go tit-to-tit, and Elaina Gregory returns with a full bush. *Cocoa Nut Busters* preview.

JUNE 2012—Renee Ross is Model of the Year. Plus the winners of Plumper, Ass, XXX and Newcomer of the Year categories.

MAY 2012—First Melissa Manning pics. Diane Poppos, Samantha 38G, Karina Hart and Shyla Shy. Bunny De La Cruz XXX.

APRIL 2012—Hitomi's ultimate wet T-shirt show. Destiny Rose finally goes all the way. Arianna Sinn gets wet in the tropics!

MARCH 2012—Catt Green and Beverly Paige stroke and tit-fuck a cock together. Super-busty Dors and Natalie Fiore return.

Select digital back issues available now at eBoobStore.com. You can view them on your phone, iPod, iPad or tablet. Scan this QR code to check them out!

MAIL TO: The SCORE Group (Dept. VO1214), 1629 N.W. 84th Avenue, Miami, FL 33126 USA

Send me the following back issues. $10 PER ISSUE INCLUDING SHIPPING. CANADA C$16, UK £10, EU €12 ALL OTHER COUNTRIES $15 USD, including shipping. **Two magazine minimum order for international customers** *15% discount applies to U.S., Canada, Mexico & UK subscribers only. U.S. orders are shipped via First Class or Priority Mail. International orders are shipped via Global Priority Mail (where available) or First Class Mail. Rush Delivery is available for an additional cost. Please call for rates and service availability. Make checks or money orders payable to The SCORE Group. We accept payment in U.S.$, CAD$, UK£ or € Florida residents please add 7% sales tax. Credit card orders must provide the exact credit card billing address in addition to the mailing address if the two are different. All items are shipped in sturdy, discreet packaging to protect your privacy. All sales are final. The SCORE Group cannot be held responsible for Customs seizures. By ordering, you certify that you are at least 18 years old.

❑ I am a V-MAG subscriber & save 15% on all issues ordered.

VOLUPTUOUS: ❑ Nov. '14 ❑ Oct. '14 ❑ Sept. '14 ❑ Aug '14 ❑ July '14 ❑ June '14 ❑ May '14 ❑ April '14 ❑ Mar. '14
❑ Feb. '14 ❑ Jan. '14 ❑ Hol. '13 ❑ Dec. '13 ❑ Nov. '13 ❑ Oct. '13 ❑ Sept. '13 ❑ Aug '13 ❑ July '13 ❑ June '13
❑ May '13 ❑ April '13 ❑ Mar. '13 ❑ Feb. '13 ❑ Jan. '13 ❑ Hol. '12 ❑ Dec. '12 ❑ Nov. '12 ❑ Oct. '12 ❑ Sept. '12
❑ Aug '12 ❑ July '12 ❑ June '12 ❑ May '12 ❑ April '12 ❑ Mar. '12 ❑ Feb.'12 ❑ Jan. '12 ❑ Hol. '11 ❑ Dec. '11

Payment Method: ❑ Check ❑ M.O. ❑ M/C/Eurocard/Access/Sirrus ❑ VISA/Plus ❑ AMEX ❑ Discover/Novus ❑ Maestro ❑ JCB
❑ Diners Club ❑ Union Pay In case of sellout, list alternate choice(s): _____

Credit Card #: _____ Expires: _____

Provide Security Code (Last 3 Digits Above Signature): _____ American Express Cardholders enter the 4 digits above Card No. Here: ____

Name: _____ Age: _____ Cust. ID #: _____

Address: _____ Telephone/Email: _____

City: _____ State/Country: _____ Zip/Postal Code: _____

Signature: _____ VO1214

Credit Card Orders Cannot Be Processed Without Signature and Security Code

TOLL-FREE U.S. & CAN.
1-800-421-0760

24-HOUR FAX
1-305-662-5952

WORLDWIDE
+01-305-662-5959

INTERNET
www.eBoobStore.com

WE ACCEPT PAYMENTS IN U.S.$, C$, £ AND €

AVAILABLE ON Blu-ray Disc™

CAT BANGLES

Vmag™ DVD Pick

20 STACKED NATURALS!
7 NEWCOMERS!

The best girls. The biggest natural tits. Only *Voluptuous* does it like this! The third edition of the best-selling *All Stacked, All Natural* series is the biggest yet with 20 of your favorite girls showing off their natural treasures. Even better, this is the first *All Stacked, All Natural* DVD that's available in Blu-ray, where the tits look bigger and the pussy looks pinker (requires a Blu-ray player). Features 2014 newcomers Cat Bangles, Alana Lace, Ann Calis, Elle Flynn, Bunny Brooks, Bex Shiner and Valentina Monroe, many of them in their first DVDs. Plus G-cup Southern belle Rockell, K-cup Newcomer of the Year Roxi Red and readers favorites Jenna Valentine, Melissa Manning, Anjii Ross, Leanne Crow, Charlotte, Janne Hollan and Rene Love and bustier-than-ever Nancy Navarro. A must-have two-disc set.

ANJII ROSS

ALANA LACE

ANN CALIS

ELLE FLYNN

LEANNE CROW

BUNNY BROOKS

CHARLOTTE

JENNA VALENTINE

BEX SHINER

JANNE HOLLAN

MELISSA MANNING

NATALIE FIORE

EMILIA BOSHE

ROXI RED

VALENTINA

ROCKELL

RENE LOVE

NANCY NAVARRO

ANGEL DELUCA

ALL STACKED ALL NATURAL 3

E-cup Ann Calis debuted in the November '14 issue. Here, you get to see this Romanian cutie's plush tits in motion. She tries on bikinis so small, they cover little more than her nipples. Then she sucks a big, red dildo, spreads her legs and slides it inside for a long, slow fuck. Ann is a naughty girl.

ANN CALIS

Vmag DVD Pick

ALL STACKED ALL NATURAL 3

Bex Shiner had her tits out on the TV show *Big Brother* in the UK, but those lucky viewers never saw her like this: oiling her naturals and measuring them, too. New-comer Cat Bangles doesn't do anything halfway. When she plays with her pussy, she sticks her fingers all the way inside. Elle Flynn puts on a bra show then gets down to her birthday suit and plays with her pussy until she cums so loud, she'll wake up the neighbors. Anjii Ross plays with her tits and tugs on her nips. She finger-fucks her cunt, talks dirty and bounces her boobs in your face. Anjii is also a loud one when she cums. Angel DeLuca is your busty homemaker who cleans the house then gets her big boobs, big ass and pretty pussy out to put on a show. Bunny Brooks strips out of her monokini to put on a bouncing show and bang her box.

BEX SHINER

CAT BANGLES

ELLE FLYNN

ANJII ROSS

ANGEL DELUCA

BUNNY BROOKS

Vmag DVD Pick
ROXI RED

ALL STACKED 3 ALL NATURAL

LEANNE CROW

JENNA VALENTINE

NANCY NAVARRO

CHARLOTTE

Incredibly stacked Roxi Red shoehorns her K-cups into a tight top for a cleavage show like you won't believe. Then she unleashes those whoppers and deep-fingers her pussy. Spend a day at the gym with the great Leanne Crow. Leanne goes through her boob-bouncing exercise routine then takes a shower. The water cascades over Leanne's huge naturals. Jenna Valentine is made for jacking as a busty French maid. She uses her tits to clean the furniture! "I love my dirty job," she says as she rubs her pussy. Nancy Navarro, three cup-sizes bigger, expands a tight dress and kneads her giant tits to your hard-on's content. Plumper Charlotte has plush tits and a super-meaty, shaved cunt. Janne busts out of a sheer top and shows off her meaty tits and ass.

JANNE HOLLAN

NATALIE FIORE

MELISSA MANNING

EMILIA BOSHE

VALENTINA MONROE

ROCKELL

RENE LOVE

ALL STACKED ALL NATURAL 3

Enjoy an erotic interlude in Natalie Fiore's bedroom. Feast your eyes on Natalie's giant naturals. Get in close as she spreads and fingers her pussy. Watch her cum and cum along with her. At poolside, G-cup Melissa models her skimpy bikini. Then she gets into the pool, and her boobs bob in the water. When she gets out, Melissa squirts her massive mounds with oil and rubs it in. Brick-house blonde Emilia Boshe mashes her tits against a window, oils them up and tit-fucks a banana, smashing it to smithereens. Valentina Monroe is a horny MILF in a red dress. You'll love her heavy tits and sexy tan lines. Rockell is your stacked secretary who shows off her perfectly shaped breasts, tight pussy and broad ass, right in the office. First-timer Rene Love has J-cup tits that look even bigger on DVD. Alana Lace fucks later in this issue. Here, you have Alana and 19 more V-Girls all to yourself!

Vmag DVD Pick
ORDER YOUR COPY NOW ON PAGE 9
ALANA LACE
Rockell
2 DISCS
20 GIRLS
100% REAL BIG TITS
ALL STACKED 3
ALL NATURAL

EXTEND YOUR PLEASURE WITH MIND-BLOWING ORGASMS!

Helix SYN by Aneros

Extreme, Hands-Free Orgasms (If You Can Handle It) You've fucked, you've gotten sucked and you're looking for something new, right? Well, say hello to your new little friend. This incredible prostate massager comes with the promise of making you cum in a whole new way. But can you handle it? Exclusively recommended for our horniest, most-adventurous customers whose goal is to cum…HARD. **AN100 $69.95 • S&H: US: $12 Int'l: $15**

Silicone Prostate Massager

Get ready to cum on a whole new level! For the sexually adventuresome couple, this prostate and g-spot massager will raise your pleasure levels to explosive new heights. Ribbed so it stays put and easy to clean. **PD270223 $29.95 • S&H: US: $12 Int'l: $15**

Neon Jelly Stroker

Slip inside this super-soft jack aid and let its virginal tightness and stimulating ridges excite your cock to the point of no return! So much pleasure for so little money! **PD107 $15.99 S&H: US: $10 Int'l: $15**

Fleshlight Vortex

The easiest lay you can imagine, the Fleshlight Vortex is always ready to spread wide. Made from non-toxic, hygienic patented Superskin, it's designed to feel as soft and tender as real pussy. Use it with or without lube. **FL103 $69.95 S&H: US: $12 Int'l: $20**

Flight by Fleshlight

Now in a more compact size for discretion and one-handed use, this extra-snug device is the ideal travel aid to help you cum hard while you're away from home. **FL105 $59.95 S&H: US: $12 Int'l: $20**

Fuck My Big Fat Titties

Live out your titty-fucking fantasies. This Fanta Flesh rack can be squeezed, pinched, sucked, fucked and coated in jizz! Comes with cleaner & lube. **PD105 $379.95 S&H: $35 US only. No PO boxes.**

Fuck Me Silly Ass

It's the better-than-real ass you've always wanted. Ready to go whenever you are, this 20 lb. Fanta Flesh ass can be fucked 24/7 from the front or behind! Comes with cleaner & lube. **PD102 $349.95 S&H: $35 US only. No PO boxes.**

Extreme Bad Girl Vibrating Ass

Made from Fanta Flesh, this vibrating booty will make you hornier than the hottest, gyrating lapdance you've ever gotten! Comes with cleaner & lube. **PD106 $99.95 S&H: $35 US only. No PO boxes.**

Top Gauge Pump

Cum buckets and maximize your cock size at the same time with this professional quality pump. 7" x 2.1". **CE105 $59.95 S&H: $15 US only.**

Mini Head Teazer

Get a blow job anywhere, any time you want, while your cock grows bigger than ever before! This device makes it all possible. 2.27" x 1.5" **PD103 $34.95 S&H: US: $12 Int'l: $15**

ORDER NOW ON PAGE 9

V-MAIL

Continued from page 8

Halep) just made it to her first Grand Slam final. *[Editor's note: Halep lost in the finals of the 2014 French Open.]* And all the world is a titter. I mean Twitter.

The fact that this girl had the greatest rack of any female athlete ever and got her bombs reduced is getting major play in the mainstream press, just as I used to get major play out of myself when I would watch her matches. You could rub three or four out while you were watching her and have time for a fifth. Now I wouldn't watch her play, and I'm a tennis fan. I used to watch her at the U.S. Open, and I would get hard in the stands. I loved when her opponents would hit drop shots and make Simona rush the net and bend over to hit the ball back. I figured those chicks were either lesbos or their male coach would tell them to do so, not caring about the outcome of the match.

The best part for big-tit fans was that Simona had no way of hiding those precious gems, and it was real tough for the announcers not to make at least one politically correct comment about how fucking huge she was. I wish Simona the best in her career, but I would have loved to see her win a major with those old, huge, natural sweater extenders. –T.N., via email

Unlike Simona Halep, Gianna knows how to use her tits to win a match.

The last time we saw California girl Nikki Smith, she was bound and gagged and sucking and fucking in the March '14 issue. That was Nikki's naughty girl side. This time, Nikki is wearing a pretty, girly, floral top and a cute little skirt. This is Nikki's good-girl side. But what's the same? Those giant tits!

NIKKI SMITH

"I CAN BE NAUGHTY!"

We asked Nikki if she had any special talents, and she said, "I have been told I have a pretty singing voice. I am quick with witty come-backs. My nerd side loves to be the first to shout out the answer to *Wheel of Fortune* puzzles. But I think my best talent is giving head." That talent has been on-display twice in *V-mag* and several times in SCORE Group DVDs. Nikki says she got good at sucking dick by "watching porn. The first thing I learned from porn that I was really excited about was how to put a condom on a dick without using my hands. I was proud of myself when I mastered that. That was a big step in my sex abilities."

BARE FACTS

Nikki Smith

Birthday: May 10, 1989 **Age:** 25
Height: 5′4″ **Weight:** 184 lbs.
Bra: 38H **Measurements:** 46-34-42
Lives: Sacramento, California
Previous *V-mag* Appearances: March ′14 (XXX), April ′13 (XXX), March ′13
DVDs: *Large Lovin′ 4*, *Large Lovin′ 3* and *Double-Stuffed Plumpers 2* (XXX-Rated); *Full-Figured Foxes 3* (X-Rated). All available on page nine.

She's a good girl with a naughty side and a naughty girl with a romantic side. Sometimes, all sides converge. "I have a favorite river about an hour from my house with crystal-clear water and beautiful views. One day while hiking with my boyfriend at the time, we noticed a little waterfall with a cavern on the side. We instantly stripped off our swimsuits and fucked in the cavern, watching as other hikers made their way past us. Several of them clearly saw what we were up to. But that just made it better!"

CAMERON SKYE

Oiled-up boobs and a fire crotch

The merits of breast massaging, oiling and creaming can't be praised enough. Nor can the merits of Cameron Skye. She is a sexy and exciting V-Girl with a woman-next-door personality. She's also a reader's wife who fucked for our cameras in Voluptuous Xtra 16 *and then went home and watched the scene with her lucky husband.*

This is the fourth time we're seeing Cameron in V-mag. *The first three times (she debuted in the August '13 issue), she had a shaved pussy. But before she returned to our studio for this pictorial, we asked her to not shave for a while. The results will be cock-raising to the many members of the Hair Club for Men and her many admirers.*

"The best part of being a beautiful woman is knowing that guys look at me and want to fuck me," Cameron said.

She must be reading our minds.

BARE FACTS

Cameron Skye

Birthday: May 17, 1980
Age: 34 **Height:** 5′8″
Weight: 174 lbs. **Bra:** 38G
Measurements: 46-34-42
Previous *V-mag* Appearances: June ′14 (XXX), March ′14, Aug. ′13
DVD: *Voluptuous Xtra 16* and *Double Stuffed Plumpers 2* (XXX-Rated. Available on page nine)

V-MAG: Hi, Cameron, and welcome back. What's going on here?
CAMERON: I'm going to get oiled up!
V-MAG: Is this something you like to do in your personal time, not just in front of the camera?
CAMERON: Oh, yeah!
V-MAG: Besides oiling them, is there anything you do to keep them nice?
CAMERON: I like to massage them. Keep the blood flowing. I hear it's good for them. I'll massage them with oil to get the blood flowing and keep my skin nice and soft. You have to take care of them.
V-MAG: I can tell that you enjoy your breasts, don't you?
CAMERON: I do. I like to sleep naked so I can feel them anytime I want.
V-MAG: How do you like guys to treat your big tits?
CAMERON: I love to have them massaged. Do you know that you can go into the salon and get a bust treatment? If you ask for a bust treatment, they'll do a mask. They take care of clarifying, a little scrub, and it's just rubbing and massaging, and they end with lots of lotion. It's a lot of fun. It's basically a spa for the boobs.
V-MAG: Is it a guy who does this or a woman?
CAMERON: A lot of times it's a woman. Most of the time. *[Laughs]*
V-MAG: I'm sure a lot of guys are reading this and…
CAMERON: Want to find out how to become a boob masseuse? It's actually estheticians that do them. They have to go to beauty school for it and get licensed. At least they used to! *[Laughs]*
V-MAG: So a guy could go to school and get his license to rub your boobs?
CAMERON: *[Laughs]* He could! It's a lot of fun. A guy should do that because usually it's girls and I like strong hands, so there needs to be more men. *[Takes off her bra and squeezes her tits]* Because who wouldn't want to rub these, right?
V-MAG: Definitely. But you have something else to tell us, don't you?
CAMERON: Oh, yeah! It's more than a little surprise. It's kind of a big surprise. It's downstairs. *[Takes off her panties]* I let my hair grow out, and it's red, so I have a nice little bush. You

asked me to do it so I did, and I'm glad I did. I like it!

V-MAG: What's it called when you have red pubic hair?

CAMERON: A fire crotch, although I don't know if that's good or bad. Hopefully it's good.

V-MAG: How long did it take to grow your fire crotch?

CAMERON: I've been growing this for two and a half, three months. I'm just letting it get wild and bushy. You can even see it from the back when I bend over. *[She turns around and bends over]*

V-MAG: What do guys say when they see your fire crotch?

CAMERON: Usually I have to give them warning because nobody has a

fire crotch anymore. Not even hair let alone a nice, fiery red crotch, so usually a warning and then it's a little bit of a surprise.

V-MAG: Aren't you blond?

CAMERON: I'm a ginger. The hair on my head is lighter because it sees the sun more, but I'm a ginger.

V-MAG: You're a secret ginger.

CAMERON: I'm hiding the ginger downstairs! *[Laughs]*

V-MAG: Well, we've gone over the care and keeping of your breasts. Let's go over the care of your fire crotch.

CAMERON: My crotch is on fire in the best way possible!

V-MAG: Do you ever put oil down there?

CAMERON: Definitely. I like to keep it nice and moist and sexy. *[She squirts oil onto her pussy]* But sometimes it gets caught in the hair. I like to pull on my pussy hair sometimes and open up my pussy. I like the way my fire crotch gives me something to hold on to.

V-MAG: Your pussy isn't the only thing about you that's changed since the last time we saw you, is it?

CAMERON: No. I've put on a

Continued on page 78

CAT BANGLES

CAT ON A HOT SKIN FLUTE

"I'm very artistic," said Cat Bangles, a Puerto Rican hottie from Boston, Massachusetts who made her *V-mag* debut in the October '14 issue by showing off her DDD-cup naturals and displaying the many ways she can spread her pussy. "I can do nails and makeup. And I can give blow jobs very well with no gag reflex." Cat proved that she wasn't all talk by swallowing a stud in her first DVD, *Voluptuous Xtra 16*. "He couldn't control himself," said Cat, who keeps up a steady stream of fuck talk in that scene. "He had to keep stopping to keep from cumming. Same with this guy."

BARE FACTS

Cat Bangles

Birthday: August 17, 1988
Age: 26 **Height:** 5′7″
Weight: 160 lbs.
Bra: 36DDD
Measurements: 42-30-38
Previous appearance: Oct. ′13
DVD: *Voluptuous Xtra 16* (XXX-Rated). Available on page nine. More videos are in the members area of Scoreland.com.

The "this guy" Cat was referring to is Tony D., a porn stud with over 20 years in the game, a guy who's fucked more busty babes than we or he can count. He remains, in fact, the only professional porn stud to have fucked Chloe Vevrier. But Cat took every inch of him in her wet, shaved cunt, and Tony had to slow down a few times to keep from shooting his load in her pussy before he was supposed to shoot his load in her pussy. "Actually," Cat said, "he was supposed to cum on my face and I was gonna spit it out onto my tits, but he couldn't hold back and came in my pussy. Just like JMac. He came in my pussy, too."

"I like going to museums and finding ways to better myself," Cat said. "I'm very feminine, and I like to do a lot of different things. Romantic dinner dates. Long walks on the beach. Having my pussy licked while lying on a bed of flowers while drinking champagne and eating strawberries. Doggy style with my boobs hanging down and the guy fucking me hard from behind. And if I'm in the mood, he can fuck my ass, too." Yeah, that's right. Coming soon.

Vmag DEBUT

BARBARA ANGEL

ANGEL IS A CENTERFOLD

She's an angel with G-cup tits. "My boobs started to grow when I was 13 or 14 years old," said Barbara, a Czech cutie who's rightfully proud of her G-cup naturals. "All the boys couldn't stop looking at me. All the girls were jealous. They thought I was stuffing my bra." But she wasn't. Not then. Not now. Some girls might have a reason to stuff their bras, but Barbara isn't one of them. "It is very hard to find bras that fit me," she said. "I have to buy specialized ones." Barbara enjoys listening to music and spending time with her dogs. She says she has sex five or seven times a week.

BARE FACTS

Barbara Angel

Birthday: March 5, 1990
Age: 24 **Height:** 5′7″
Weight: 162 lbs. **Bra:** 34G
Measurements: 43-34-42
Lives: Czech Republic
Occupation: Student
Videos: At XLGirls.com

Barbara had never thought about becoming a model until she went on the Internet and saw girls built a lot like her at XLGirls.com. "It is exciting," she said. "I am enjoying it. I always enjoy showing off my body and getting attention. I like to wear sexy, low-cut tops and mini-dresses so all the guys look." She likes to flip upside-down and show off her pretty tits and pink pussy. Prepare for the centerfold.

Vmag
DECEMBER 2014
Barbara
Angel

10 EVENTS THAT SHAPED THE BIG-BOOB WORLD

They changed the course of naturals history

This year, *Voluptuous* magazine is celebrating its 20th anniversary. We marked the occasion in the July '14 issue with a special 164-page collector's edition that celebrated the 100 greatest *V-Girls* ever. These great girls made for great events, too, memorable moments or times in history that changed the way we look at big, natural tits. Narrowing hundreds of events down to a top 10 wasn't easy, but here they are. As usual, we invite your input and opinions.

THE FIRST ISSUE OF V-MAG

There had never been a magazine devoted exclusively to women with big, natural tits until the Spring '94 issue of *Voluptuous* hit the newsstands in mid-1994. We were hopeful that there were enough naturals lovers out there to support such a magazine but not 100% confident. But the numbers–as in the number of issues sold–didn't lie. And in an era of mega-busty girls with breast implants, a new era had begun.

LINSEY DAWN McKENZIE TURNS 18

The existence of an English teen with huge, firm, beautifully shaped breasts was known to us when the girl was only 16. Although the age of consent for posing nude in the United States is 18, it's 16 in the UK. So we waited… and waited…and on August 7, 1996, Linsey Dawn McKenzie, a Page 3 girl in the UK tabloids, turned 18 and changed the course of big-boob history. "Linsey Finally Legal!" we shouted on the cover of the Dec. '96 issue.

The most well-known big-tit star ever.

THE FIRST MODEL OF THE YEAR

V-mag Model of the Year has become the most-cherished prize in big, natural tits. Sixteen years after the first winner was crowned in the April '99 issue, the list of winners reads like a Hall of Fame of big, natural tits. The first: Carol Brown, a G-cup housewife from England. The Model of the Year award helped establish *Voluptuous* as the most-sought after magazine for naturals lovers.

Lisa Marie

Carrie Lynn

Charlotte

AN IMPRESSIVE GROUP OF FINALISTS

A total of 3,619 readers voted for 1988 Model of the Year. Lisa Marie Greener finished in second place, 600 votes behind Carol Brown, followed by Carrie Lynn and Charlotte. Impressive considering that among the runners-up were Chloe Vevrier, Sammie and Linsey Dawn McKenzie.

DIANE POPPOS' NOT-SO-SECRET HOME MOVIES

She wasn't a porn star. She was never a stripper. Diane Poppos was a mother of three from Dallas, Texas who unwittingly started her career by posing for her now ex-husband in the privacy of their home. She did the kind of stuff porn stars do, but she did it for her husband's eyes only. Or so she thought. Because in the late 1990s, the couple divorced. She got the house and kids. He got the videos and started selling their supposedly private videos. "I never thought the public would see them," said Diane, who unwittingly became the most-famous busty housewife in the world and the star of the soon-to-be best-selling DVD *The Diane Poppos Collection*.

THE GREAT POPPOS DID IT ALL ON-CAMERA

DIANE RETURNS, BUSTIER THAN EVER!

When we asked readers of the "*SCORELAND* Blog" for their opinions about V-mag's 10 greatest events, many of them were split between Diane's XXX videos and Diane's return in 2011, nearly nine years after she had last been in the studio. The big news about Diane's return was her bigger tits. They'd become ginormous!

AUTUMN-JADE'S GROWTH SPURT

Southern cutie Autumn-Jade was already a star. In 2001, she was named one of *SCORE* magazine's "20 Greatest Naturals." But when she graced the cover of the March '02 issue of *V-mag*, she had gone from slim 'n' stacked *SCORE* Girl to super-voluptuous V-Girl. Al-most overnight, Autumn had gained 20 pounds, and most of it had gone to her chest. In the photo below right, Autumn and editor-in-chief John Fox look at Autumn when she was a DD-cupper. Now, with I-cup naturals, she was a super-star. She was even ready to fuck on-camera.

Fiona Steels

Amanda White

Jessica Turner

Kerry Marie

Lorna Morgan

THE BRITISH BIG-TIT INVASION

It was the best of times, it was the breast of times. In 1999 and 2000, at the height of mega-boob, mega-implant mania, a bevy of super-busty naturals from the UK let the world know that busty is great but naturally busty is a lot better. The year 1999 brought us Lorna Morgan, Kerry Marie and Jessica Turner. In 2000, the UK's best were Fiona Steels and Amanda White. They changed the way the world looked at big tits.

KARINA HART'S FIRST PHOTOS

In the August '08 issue (the same issue in which we published photos of Lorna Morgan pregnant, another event that nearly made the Top 10), Karina Hart debuted. Her unique combination of huge tits and a spectacular booty turned her into a star. One more event that nearly made the Top 10: Karina meeting blonde brit Ashley Sage Ellison in the Caribbean.

ON LOCATION KEY LARGO

Kerry Marie, Lorna Morgan, Chloe Vevrier, Chaz and Desirae, all in one shoot. We knew we had something special on our hands when these five girls converged on our beach house in Key Largo, Florida for a spectacular week of photo and video shoots with some of the greatest naturals ever. *On Location Key Largo* raised the bar for on-location shoots and set the standard for the ones to come. The DVD is one of our best sellers ever.

A spectacular big-tit lineup

CHRISTY, LORNA, ANGELA, TERRY & GIANNA IN PARADISE

Christy Marks in her prime. The great Lorna Morgan at the height of her busty maturity. *V-mag* favorite Angela White all the way from Australia. Czech super-natural Terry Nova. A porn star named Gianna Rossi who knew how to spice things up a little. And the beautiful island of Eleuthera, the Bahamas. We had all the ingredients for a memorable on-location shoot, and this one lived up to expectations. Boob lovers were in paradise.

From girl-next-door to *V-mag* superstar.

NICOLE PETERS DOMINATES THE *V-MAG* AWARDS

It's never happened before. It may never happen again. When Nicole Peters unleashed her J-cup mams in the April '03 issue, we knew she was great. But we couldn't have known that she would dominate the *V-mag* awards for three straight years, winning 2003 Newcomer of the Year and 2004 and 2005 Model of the Year. This run has never been equalled.

TOP NEWCOMER

TOP MODEL

TOP MODEL AGAIN!

V SPOT

FRESH OFF THE RACKS!

BY DAVE ROSENBAUM

CELEBRATE 15 YEARS OF *XL GIRLS* MAGAZINE

The 15th anniversary issue of *XL Girls* magazine is here. And it's on-sale now at newsstands, adult stores or wherever you buy SCORE Group magazines. You can also get the print or digital edition online at eBoobStore.com.

This special 15th anniversary edition is packed, cover-to-cover, with photos of the best *XL* Girls ever. And that means many of your favorite *V-mag*/*XL* crossovers, such as Terri Jane, Renee Ross, Jennica Lynn, Carol Brown, Sapphire, Kristina Milan, Micky Bells, Natalie Fiore, Arianna Sinn, Susie Wilden, Kerry Marie and many more.

Hundreds of photos. It's a collector's edition, but if you plan on collecting it, you might want to buy two because you'll probably make a mess of one!

Samantha 38G and Renee Ross have their own way of celebrating XL Girls' 15th anniversary. [Clockwise from top left] Arianna Sinn, Jennica Lynn, Terri Jane and Sapphire invite you to party with them.

WIN MICKY BELLS' BRA!

There's plenty of room to write on Micky's bra.

Opportunities like this come along once in a lifetime…if you're lucky.

We've given away some great bras, and this one ranks among the best. It's a bra signed by Micky Bells, one of the greatest naturals ever, during the *Montego Babes* shoot in Jamaica.

"My bras are hard to find and they're expensive, so this proves how much I love you guys!" said Micky, who has a new pictorial on page 70 of this issue.

To win this piece of history, signed by the Queen of Cleavage herself, write or type on a sheet of paper your name, address, telephone number and email address and the statement, "I am 18 years of age or older and I want to win Micky Bells' bra." Tell us what you'll do with Micky's bra if you do win. Then sign your entry and mail it to: Win Micky's Bra, *Voluptuous*, 1629 NW 84th Avenue, Miami, Florida 33126. Just one entry per person, please, postmarked by November 30, 2014. No fax or email entries.

We also have a winner in the Marie Leone bra contest from the June '14 issue. He's P.P. from Winthrop, Massachusetts. Congratulations, P.P., and enjoy Marie's massive cup holders. And if you get a chance, please drop us a line and let us know what you did with Marie's bra.

SIRALE

Making her first appearance since finishing second in the 2013 Newcomer of the Year contest, Czech F-cupper Sirale returns to show off the big, firm tits and juicy pussy that have been fucked in four *Voluptuous* DVDs. "It is so much fun to have sex on-camera," Sirale said. "But I like posing by myself, too."

CZECH REPUBLIC OF TITS

Sirale says she has sex only once a week, which boggles the mind. When she has a boyfriend, why isn't he fucking her more? When she doesn't have a boyfriend, why isn't she being hounded by guys who want to plunge their cocks into her pussy, especially now that she's a famous sex star?

"Men come up to me all the time," she said. "But I am not easy. I am a romantic. I want to get to know a man before I have sex with him." Of course, she didn't know the guys in her *Voluptuous* videos before she fucked them. "That was different," she said, blushing. "That was a fantasy."

BARE FACTS

Sirale

Birthday: March 13, 1981
Age: 33 **Height:** 5′4″
Weight: 132 lbs. **Bra:** 34F
Measurements: 40-30-38
Lives: Czech Republic
Previous *V-mag* Appearances: May ′14, Holiday ′13, Oct. ′13 (XXX)
DVDs: *Voluptuous Xtra 16, Voluptuous Xtra 15, Fuckin′ Naturals 2* & *Tits on Top 2* (XXX-Rated. Available on page nine)

"Men now come up to me and ask me where they have seen me before," Sirale said. "I say to them, 'Oh, do you know this person?' or 'Do you go to this restaurant?' I don't tell them that I am a model, but I think they know. They are too embarrassed to say so." We asked Sirale if she has watched any of her hardcore movies, and she said, "Yes. It is very exciting, but sometimes I can't believe that I am the person on the screen doing the things I am doing. I think most people who know me would be surprised. I am surprised!" Well, those are your boobs, Sirale. That's your pink pussy spread for all the world to see. "I know!" Sirale said. "Isn't it great?" Outstanding!

MICKY BELLS

COWGIRL'S GOT THE BOOBS

The great Micky Bells, *V-mag*'s 2013 Plumper of the Year, returns, and if you read "V-Spot" in the August '14 issue or saw the September '14 issue of *SCORE*, you're probably saying to yourself, "I thought she lost weight." Well, she did, and the last time we checked, she hadn't gained it back. But there's gold in them thar *Voluptuous* archives, and these photos of Micky were taken before she lost weight and was at the height of her plumpness, pulchritude and bustiness. So savor these pics, V-Men. Treasure them. Then turn to page 62 and take a shot at winning her bra.

BARE FACTS

Micky Bells

Birthday: January 27, 1987
Age: 27 **Height:** 5′8″
Weight: 152 lbs. **Bra:** 36J
Measurements: 46-30-40
Previous *V-mag* Appearances: May '14, Jan. '14, Aug. '13
DVDs: *Full-Figured Foxes 3*, *On Location Puerto Vallarta* and *Montego Babes* (X-Rated. Available on page nine)

MIPRO

V-Men and *SCORE* Men can debate forever whether Micky is better plump or slim 'n' stacked. And the good news is that despite losing 24 pounds, Micky dropped only two cup sizes, from a J-cup to an H. Her cleavage remains impressive. But the massive cleavage that Micky is displaying in these photos? Well, it's more than impressive. It's historic. It's legendary. This is the Queen of Cleavage at her best.

"I can make a man cum very fast with just my breasts," Micky said. "All it takes is 10 minutes, maximum, and then a guy will cum. Sometimes they cannot help it. And sometimes they want to see their cum on my breasts. I let them decide." That's very nice of you, Micky, but 10 minutes? How does a guy last that long when he's riding that massive rack? "Some men are intimidated because of my boobs. A lot of men have never seen boobs as big as mine." And they might never again.

WITH Blu-ray Disc™

the boobs look BIGGER, the pussy looks PINKER

Get the most out of your high-definition TV by watching your favorite *SCORE* Group movies on Blu-ray.

- HD 1080p resolution
- Superior audio quality
- Smoother fast-forward for easy search

NOW AVAILABLE

ORDER ON PAGE 9

CAMERON SKYE

Continued from page 34

little weight in some key areas. My boobs have gotten bigger, and I have a bigger ass. I'm a little bit curvier, which is great. I love my extra curves.

V-MAG: Are you wearing bigger bras?

CAMERON: Not yet. It's really hard to find bras that fit, so I've mostly been sticking with what I had. Bras mostly just push up my boobs so they overflow a little bit. Well, a lot, actually.

V-MAG: Your boobs really have gotten bigger. They're nice and pointy now.

CAMERON: Thanks! They've really filled in.

V-MAG: Your ass got bigger, too?

CAMERON: Yeah, it did. It's a little bit more round. I think a strong ass is a sexy one.

V-MAG: Well, we definitely approve of these changes. We live in a world where everyone is always trying to diet and lose weight. That's a bad idea.

CAMERON: I kind of agree. The last time I was here, I was training a lot, and one of my friends knew I was coming and was like, "You're too skinny. This isn't how you normally look." But I thought, "Oh, no, it's fine." I like feeling healthy and I like feeling strong, but I have a bit of a different feeling being here now compared to last time. Last time, I knew it would be okay to be more curvy, and I am.

V-MAG: Is this look closer to your normal size?

CAMERON: Yeah, this is actually how I am all the time.

V-MAG: You have nice legs. They're very shapely.

CAMERON: That's because I have strong legs. I love to lift weights and run. I like to be strong. There's some muscle on them.

V-MAG: What's your best feature?

CAMERON: Well, I always like to say that I like my smile. My boobs are a given, though.

V-MAG: Do you ever wear short shorts or little skirts?

CAMERON: Yeah, but I think my boobs are so noticeable that most people just don't come up to me and say, "Hey, you have great legs." It's usually, "Wow, I can't believe how big your boobs are!"

V-MAG: You once told us that you like when guys check you out in public and their girlfriends get jealous.

Continued on page 86

HARMONY WHITE

ANGEL FACE

If you'd never seen Harmony in *V-mag* and had only seen her driver's license photo (which we have), you would probably think, "What a nice, sweet girl. So innocent-looking. Delightful." And she is all of those things. She's a real girl-next-door. "I like going on mellow dates," she said. "Going to the beach, having a picnic, playing sports. I love playing volleyball and watching basketball and football."

BARE FACTS

Harmony White

Birthday: March 25, 1987
Age: 27 **Height:** 5′6″
Weight: 166 lbs. **Bra:** 36E
Measurements: 42-33-40
Lives: Miami, Florida
Previous *V-mag* Appearances: Nov. ′13 (XXX), Sept. ′13
DVD: *Voluptuous Xtra 15* (X-Rated. Available on page nine). More videos at Scoreland.com.

Of course, you have seen Harmony in *V-mag*. You've seen her big, firm tits, her tight pussy and her puckered asshole. Perhaps you saw her fucking in the November '13 issue or taking on a giant cock in the DVD *Voluptuous Xtra 15*. And you know that good girls like to fuck and show off their tits, too. "I love to masturbate in the bath," she said. "I'll spread my legs and let the warm water run over my pussy. I love having my asshole fingered and licked. I love sucking cock, and if it's tasty cum, I'll swallow. I once let a boyfriend tie me up and gag me. I must've cum 10 times."

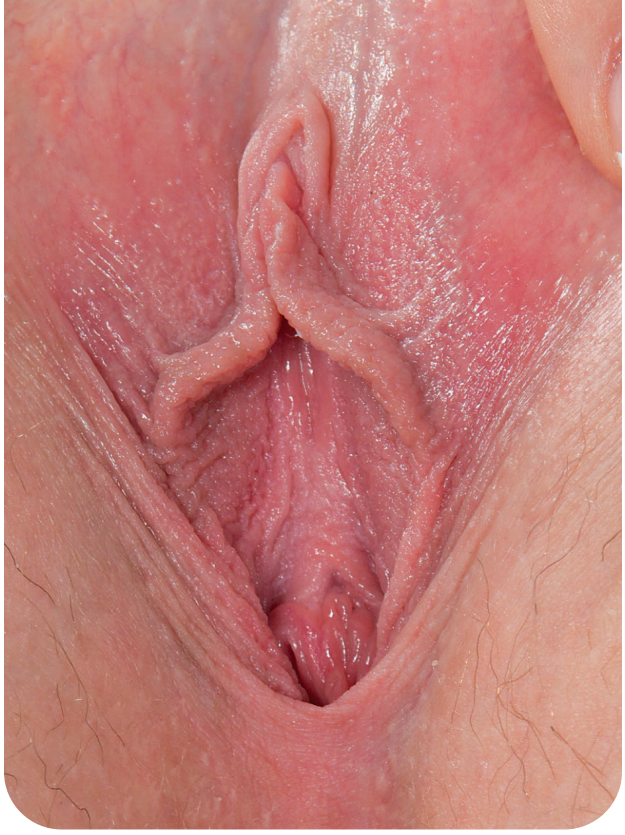

And now, a pussy closeup of the girl who, on her driver's license photo, looks like such an angel. "A guy once came up to me and said, 'Girl, you're an angel that fell from heaven. Wanna get naughty?' Guys say that to me all the time, then they're shocked when they really get to know me. I once had sex in a car during rush hour. Do you still think I'm an angel?"

READY, AIM, SPLAT!
LIMITED EDITION!
SM06
JENNICA LYNN NOW AVAILABLE!
Plus 5 other girls to choose from.
Life-size! 24"x 41"
SM01 Venera
SM02 Christy Marks
SM03 Karina Hart
SM04 Kali West
SM05 Michelle May
CUM ON JENNICA'S M-CUPS!
Or in her pussy or in her wide-open mouth. Hey, it's your fantasy! Printed on resilient vinyl, these life-sized, super-high quality reproductions put six spectacular, busty babes in your face and at your feet for hours of P.O.V. jacking pleasure. $69.95 • £41.95 • €51.95 • C$75.95
S&H $15 US, $45 Int'l
CONVENIENT AND CUM FREE!
Use it over and over! Never wears out! Rolls up crease-free for easy storage and discretion. Easy clean-up with just a damp cloth.
ORDER NOW ON PAGE 9

CAMERON SKYE

Continued from page 78

CAMERON: *[Laughs]* That's true. Sometimes when I'm out, I notice when a guy notices me. Sometimes it can be obvious. If he's with a girl, sometimes the guy will stare too long, or my favorite is when I'm walking one way and they're walking in the other direction. When we walk past each other and I look back, sometimes I'll see him looking back at me. When I see the girl he's with notice that, well, it's kind of thrilling. It's like, "Wow, I made somebody's head turn!" I love to be the center of attention. I love when guys want to touch me.

V-MAG: What do you wear when you go shopping?

CAMERON: Sometimes I'll wear a tank top or a halter top without a bra. I don't need a bra all the time because my breasts are very firm. If I'm wearing a halter top, I don't need one. I like to go without a bra and show a lot of cleavage. I love to wear string bikinis that barely cover my nipples. If I see a guy looking at me and I can tell he has a hard-on, that gets me wet.

V-MAG: Would the people you know be surprised to see you here?

CAMERON: Yeah, but that is part of the thrill of coming here. I get to put aside what I do in real life and live a fantasy. It's just different and thrilling. I'm mostly a good girl.

V-MAG: How so?

CAMERON: It's hard to explain. For the most part, I'm pretty much a down-to-earth girl.

V-MAG: Have you watched any of your hardcore scenes?

CAMERON: Yes. I love to watch them with my husband. It really turns him on when we watch them together.

V-MAG: Do you like them?

CAMERON: Yes. *[She blushes a little]* I like to see a big dick in my pussy. My videos make me horny. My husband fucks me like crazy when we watch them. And I think they have made me want sex more. I'm more sexual. I'm hornier. I want cock all the time!

V-MAG: Well, Cameron, come to our studio and you can have it whenever you want. Thanks for coming back with your big boobs and your fire crotch.

CAMERON: Thank you. It was great to be here again. And I'm going to take you up on your offer!

TOTALLY STUFFED!

Now SCORELAND has more updates *than ever.*

NEW! Watch SCORELAND on your HDTV FREE with your Roku device

More XXX and exclusive content than any other big-bust site on the Web!

The world's #1 boob lovers' site...*BY FAR!*

- **NEW** Loyalty Program. Earn an additional free site for each month you're a member.
- **NEW** high-res photos and HD videos using the latest CDN technology.
- **NEW** non-recurring, month-to-month billing option. Never worry about rebilling dates!

No credit card? No problem!

Visit Scoreland.com to pay by cash, check or money order!

SCORELAND.COM

ALANA LACE

SHE'LL ROCK YOUR COCK

Alana is only 21. Think about that as you appreciate her heavy, firm, DDD-cup tits and watch her smother her guy with them and do all kinds of wet, wild, naughty stuff to him. Think of all the 21-year-olds you've known in your life and consider how many of them have a body like Alana's and can do the things she does. Not many, we suspect. But Alana isn't like most 21-year-olds. "Don't you want me to shove my big tits in your face?" she says. "Don't you want to fuck my titties? Don't you want to stick your hard cock in my pussy and fuck me. I know you want it." We do.

BARE FACTS

Alana Lace

Birthday: January 21, 1993
Age: 21 **Height:** 5′6″
Weight: 172 lbs.
Bra: 38DDD
Measurements: 44-34-42
Lives: Boca Raton, Florida
Previous *Voluptuous* appearance: Sept. ′14
DVD: *Voluptuous Xtra 16* (XXX-Rated. Available on page nine)

MICHAEL

Alana doesn't just lie back and take it. She's aggressive with guys in bed, and she wants them to be aggressive with her. Her voice is breathy and kittenish and sexy when she says she wants to "suck your fuckin' cock." Said Alana, "I love when a guy is rough on my big tits. I like ice cubes used on my nipples and using a vibrator in my pussy and over my clit while I watch teen and amateur porn videos. I love being eaten out with fingers inside me. I'm much more kinky than I look. Most people wouldn't guess how kinky I am."

Alana's cock sucking is always wet and noisy. After she blows a guy, she wants him to fuck her big tits and shove his cock back into her mouth. She wants your hard cock every way you can give it to her. Hard cock is Alana's candy bar. Fucking on-camera is even better "because I know all you guys out there are watching me fuck and jacking your dicks until you cum. Don't disappoint me."

Vmag DVDs™

ORDER NOW ON PAGE 9. OR CALL, TOLL-FREE IN THE U.S. & CANADA, 1-800-421-0760. ELSEWHERE, CALL +01-305-662-5959.

MANY DVDs NOW AVAILABLE ON BLU-RAY!

ORDER NOW FROM YOUR PHONE!

SCAN THIS QR CODE TO PLACE YOUR ORDER INSTANTLY VIA YOUR MOBILE PHONE!

XL GIRLS ON LOCATION

Four curvy naturals take a steamy island getaway to the Dominican Republic, where they strip, pack their huge tits into tight tops and bikinis, shave and bathe and go tit-to-tit. Featuring sensational newcomers Jennica Lynn and Lavina Dream along with bustier-than-ever Joana and Roxanne Miller. Includes intimate candid scenes in which you'll get to know the girls better than ever. Two-disc set. Available on Blu-ray. 163 MIN.

RATED X

$39.95/$44.95 PLUS S&H

SCORE ON LOCATION

Before the XL Girls took over the house, four *SCORE* Girls traveled to the Dominican Republic for a week of bikini busting and fun in the sun. Model of the Year **Joana, Hitomi, Valory Irene** and **Sha Rizel** turn the D.R. into a natural-boob lover's paradise. Intimate action showcasing each girl and lots of group action, too, including a boob-oiling scene. Available on Blu-ray.

217 MINUTES

RATED X

$39.95/$44.95 PLUS S&H

COCOA NUT BUSTERS 2

These 12 cocoa nut busters are built for hard fucking, and that's just what they do in hot XXX action that ends up with them coated in hot jizz! **Kristina Milan** and her lactating jugs! Newcomers **Melissa Reed** and **Sadie Blooms**, plus **Maserati, Natasha Dulce** and **Kristi Maxx** drain dicks, and **Stacey Monroe** gets ass-fucked!

280 MINUTES

RATED XXX

$29.95 PLUS S&H

ORDER NOW BY TURNING TO PAGE 9 OR ONLINE AT *eBoobStore.com*!

TITS ON TOP 2

Eighteen of our hottest naturally stacked babes fucking and sucking to their hearts' desire. They love cock and know what to do with it. Featuring **Siri, Terry Nova, Lana Ivans, Jazmine, Destiny Rose, Felicia Clover, Desiree, Maggie Green, Sirale, Sabina Leigh** and many more. These chicks will leave your cock stiff and your balls drained. The XXX DVD of the year!

402 MINUTES

RATED XXX

$39.95 PLUS S&H

STACKED & STICKY

Twelve naturally stacked girls-next-door, almost all of them not on DVD anywhere else, suck and fuck and offer up their big racks for cum. Features 2012 Newcomer of the Year **Siri, Maggie Green, Beverly Paige, Destiny Rose, Jazmine, Kitana Flores, Reina Lee, Felicia Clover, Jolie Rain** and many more.

260 MINUTES

RATED XXX

$39.95 PLUS S&H

JENNICA LYNN

With her M-cup tits, soft curves and bubbly personality, newcomer **Jennica Lynn** is all-stacked, all-natural and all-woman. Shot on-location in the Dominican Republic and the Bahamas. You'll be beside this Swedish sensation as she soaks up the Caribbean sun, stretches skimpy bikinis to their limit, takes skinny dips on secluded beaches and more in her first DVD. Also available on Blu-ray.

131 MINUTES

RATED X

$39.95/$44.95 PLUS S&H

THICK CHICKS ON DICKS ANAL

This raunchy two-disc set features eight of your favorite plush plumpers getting their pussies filled and their asses drilled. Superstar **Lisa Canon** takes a sticky anal creampie. **Jazlyn Summers** has soft curves and an ass that begs to be stretched. **Skye Sinn** loves man-juice all over her plump body. Plus first-timer **Bri Love** and more. 174 MINUTES

RATED XXX

$39.95 PLUS S&H

ALL STACKED, ALL NATURAL 2

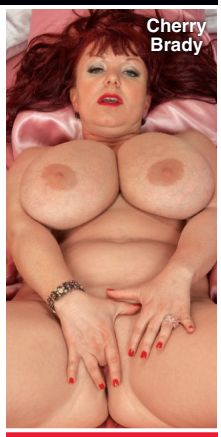

We thought she had retired forever…until **Diane Poppos**, the greatest big-boobed housewife of all time, returned sexier and raunchier than ever. Plus, *V-mag* legend and everybody's favorite redhead **Cherry Brady** also stars in this hot DVD! Also starring **Michelle May**, **Aileen Ghettman**, **Anna Carlene** and more! You won't find these ladies doing this tit-play and pussy-plugging anywhere else.

255 MINUTES

RATED X

$29.95 PLUS S&H

CHUBBY & FUCKED 2

Fifteen sexy chubbies get the big cocks they want. Features newcomer **Dani Moore** in her first DVD and the return of **April McKenzie.** Also **Nixie Night, Sofia Rose, Sonja Haze, Suga Squirtz, Nikki Cars, Christine Cox, Danica Danali, Gwen Etoile, Marilyn White, Nikky Wilder, Lola Lush, Adriana Avalon** & **Khloe Lust.** 344 MIN.

RATED XXX

$39.95 PLUS S&H

MAMMARY MAMBO

It's **Arianna Sinn** and **Miosotis** hotter than you've ever seen them before! Watch as this busty Romanian stunner and mega-boobed Dominican mama go tit-to-tit in a raunchy, pussy-licking lezzie fest! Then the ladies get down in a three-way and some sizzling hardcore action on their own, too! The tit power, the tropical heat…things get extra-hot when you do the *Mammary Mambo*!

74 MINUTES

RATED XXX

$39.95/$44.95 PLUS S&H

VOLUPTUOUS XTRA 14

Ten curvy girls get fucked hard in XXX action! Busty newcomer **Siri** gets her pussy speared and takes a mouth-load of cum! Plus, **Sabina Leigh** tackles two cocks at a time and gets a double facial, and **Goldie Ray** gets an anal creampie as a welcome present! This is no-holes-barred big-bust sex from *Voluptuous*!

224 MINUTES

RATED XXX

$29.95 PLUS S&H

THE BREAST OF XL GIRLS 2

This four-disc set is a must-have for any big-boob lover! Featuring 24 hardcore scenes that have never been seen on DVD! That's more than four hours of big girls with enormous tits in all the XXX action! Features **Haydee** in anal action, **Marilyn Mayson, Molly Howard, Danica Danali, Zeta Verrone, Adrianna Avalon** and **Sonja Haze** get sloppy and messy creampies.

520 MINUTES

RATED XXX

$49.95 PLUS S&H

DVDs SHIP THE SAME

VOLUPTUOUS BLACK LABEL

Because you can't get enough of chocolate chicks with huge, natural tits, 11 of the greatest black 'n' stacked girls get their mouths and pussies fucked. J-cup goddess **Maserati** stars and has her naturals covered in cream. Plus newcomer **Marie Leone, Monica Keyes, Sadie Blooms, Soleil Hughes, Stacy Adams, Pheona Monroe, Natasha Dulce, Nadia Vixen** & **Lavish Styles**. 250 MIN.

RATED XXX

$39.95 PLUS S&H

FUCKIN' NATURALS

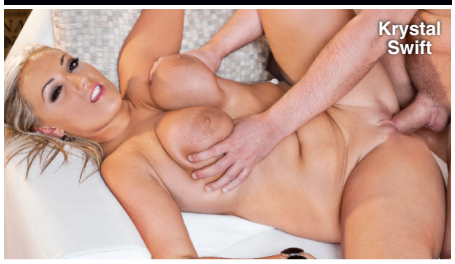

Twelve girls with big fuckin' natural tits fuck hard...so hard that their huge knockers bounce all over the place when they're sucking dick or bouncing up and down on a cock. Features big-assed **Siri,** dirty-talking **Goldie Ray,** girl-next-door **Krystal Swift** and voluptuous **Reina Lee** in nut-busting action.

283 MINUTES

RATED XXX

$39.95 PLUS S&H

VOLUPTUOUS XTRA 15

Fifteen girls in XXX action on three DVDs. **Felicia Clover, Scarlet LaVey, Shyla Shy, Maggie Green, Terry Nova, Harmony White, Jessica Roberts, Brittany Kendall, Jolie Rain, Veronika, Destiny Rose, Sirale, Maserati, Desiree and Beverly Paige**. Redheads, brunettes and blondes. Girls-next-door, black 'n' stacked and preggers. Facials, creampies and tit blasts. 366 MINUTES

RATED XXX

$39.95 PLUS S&H

LARGE LOVIN' 3

Features 13 stacked chicks ready to fulfill your hardcore plumper dreams. **Julia Juggs, Jasmine Jones** and **Skye Sinn** get their asses plugged. **Marilyn Mayson** and **Molly Howard** share a black cock. Plus **Sofia Rose, Kendra Lee Ryan, Nikki Smith** and **Beti Phellasio**. A two-disc set.

258 MINUTES

RATED XXX

$39.95 PLUS S&H

ON LOCATION GRAND BAHAMA

We took **Arianna Sinn, Jenna Valentine, Taylor Steele** and **Karla James** on an excursion to Grand Bahama Island where they were joined by sexy European natural **Natalie Fiore.** These ladies spent their big-boob vacation in the sun and sand in tiny bikinis, and we filmed every second. The big-tit action never stops as these V-Girls get wild. Their naked tits make this DVD a holiday of huge hooters. 98 MINUTES

RATED X

$39.95 PLUS S&H

BIG TIT RUBDOWN

Big-boobed babes open wide for healthy helpings of hard man-meat. Starring **Harmony Heart**, a girl-next-door who sucks cock down to the balls and is horny as hell, **Slone Ryder, Simone Staxxx** and **Alix Lakehurst**, plus the return of *Voluptuous* favorite **Aspen**. They're all wet and ready for hardcore action.

108 MINUTES

RATED XXX

$19.95 PLUS S&H

BUSTY ARIANNA

You asked for it, you dreamed about it and now it's happening! G-cup **Arianna Sinn**, one of our greatest naturals ever, goes all the way on-camera, not once but twice in her first hardcore scenes. Arianna sucks, wraps her jugs around a rod, tit-fucks and has her shaved pussy fucked deep by two lucky studs, too! She loves to take loads of cum all over her big tits.

80 MINUTES

RATED XXX

$39.95 PLUS S&H

BUSTY RIDING ACADEMY

Six naturals go to the *Busty Riding Academy* to learn how to ride horses, but they end up learning how to ride cocks, instead! **Christy Marks** and **Terry Nova** have a four-way, **Jasmine Black** gets DP'd, **Kristy Klenot** and **Melissa Mandlikova** have a tits-and-tugs three-way and **Karina Hart** takes a hot load of cum between her tits.

152 MINUTES

RATED XXX

$39.95/$44.95 PLUS S&H

TITS & TUGS 9

In the ninth edition of the world's greatest tit-fuck/tug-job DVDs, we bring you two naturals whose giant racks make huge cocks disappear: K-cup 2013 Newcomer of the Year **Roxi Red** and finalist **Anjii Ross**. Their milky tits overwhelm any bra they can find. Plus, *V-mag* newcomer **Nikki Smith,** MILF **Tahnee Taylor** and **Alexis Silver.** Seventeen girls in all! Lots of P.O.V. action.

250 MINUTES

RATED XXX

$39.95 PLUS S&H

DAY AS ORDER IS RECEIVED!

DOUBLE STUFFED PLUMPERS 2

If two is company, then three is the type of crowd a plumper lover wants to be a part of. Seven girls in all. **Marilyn Mayson** gets double-teamed and creamed, blonde-next-door **Cameron Skye** takes on two cocks and a bonus scene with **Nikki Smith** and **Scarlet LaVey** as roommates satisfying a lucky guy. Also stars **Lisa Canon, Gina George** and **Skye Sinn.** 132 MINUTES

RATED XXX

$39.95 PLUS S&H

SCORE XTRA 14

The title says *SCORE*, but the girls in this DVD are all voluptuous. Two-disc set features 10 naturals in XXX action. Teen **Noelle Easton,** Newcomer of the Year **Roxi Red**, MILF **Janessa Loren, Angel Wicky, Sensual Jane**, black 'n' stacked **Marie Leone, Jessica Roberts, Vicky Soleil, Elle Flynn** & **Felicia Clover.** 248 MINS.

RATED XXX

$39.95 PLUS S&H

FUCKIN' NATURALS 2

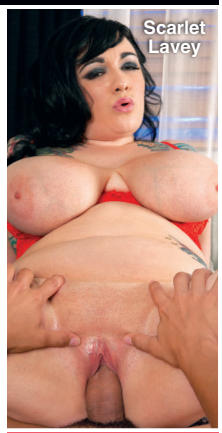

We've pulled out all the stops in the second installment of this best-selling series. Ten horny, cum-loving naturals get their pussies pounded in a four-disc set that's packed with new girls. **Scarlet LaVey** gets her pussy pounded from every angle. Plus **Maggie, Elle Flynn, Jessica Roberts, Brittany Kendall, Vicky Soleil, Sara, Felicia Clover, Janessa Loren** & **Sirale.** 498 MIN.

RATED XXX

$39.95 PLUS S&H

CHESTY PREGGOS 2

Everything is bigger in this flick: bigger tits, bigger sexual appetites and bigger orgasms! Starring mommies-to-be **April McKenzie**, **Sunshine** and **Stefani** in raunchy XXX! Plus, a very pregnant **Kali West** tugs cock with her knockers, and *V-mag* legend **Lorna Morgan** puts on a striptease for you! 101 MINUTES

RATED XXX

$29.95 PLUS S&H

PREGGOS & MILKERS

There's nothing like a sexy mother or mother-to-be. This two-disc special features seven of your favorite busty preggers fucking, playing and lactating. Features long-time favorites **Kali West, Lorna Morgan** and **Kristina Milan**, whose swollen J-cup breasts lactate. **Shyla Shy** stars on the second disc and fucks at seven months and eight-and-a-half months and lactates post-preggo. 283 MINS.

RATED XXX

$39.95 PLUS S&H

VOLUPTUOUS XTRA 16

Newcomers Alana Lace (Sept. '14), Lola (Oct. '14) and Cat Bangles (Oct. '14) get their on-camera cherries popped by hung studs. Bustier-than-ever housewife Cameron Skye has her pussy shaved while she's sucking cock. Plus, Maggie, Sirale, Vicky Soleil, bustier-than-ever Olarita, Dani Moore, Desiree and black 'n' stacked Maserati. Missy Monroe anal. All new and packed with girls you won't see anywhere else. 366 MINUTES

RATED XXX

$39.95/$44.95 PLUS S&H

INSIDE THIS ISSUE OF V-MAG™

ALANA 38DDD
BARBARA 34G

10 GREATEST BIG-TIT MOMENTS

CAT BANGLES 36DDD

SIRALE 34F

MICKY BELLS 36J

CAMERON SKYE 38G

NIKKI SMITH 38H

BEX SHINER 36G

35 STACKED NATURALS

"GOOD GIRLS LOVE TO F*CK & SHOW OFF THEIR BIG TITS, TOO!"
–Harmony

THE SCORE GROUP®